



**NATIONAL TRANSMISSION CORPORATION**  
 RESOURCE MANAGEMENT SERVICES GROUP  
 TransCo Annex Bldg., Diliman, Quezon City  
 Tel. No. 7902-1500

**SUPPLIER'S TECHNICAL/PRICE QUOTATION FORM**  
**(NEGOTIATED PROCUREMENT: SMALL VALUE PROCUREMENT)**

**REFERENCE NO.: GSD-22-96471 (PLP)**

FOR INQUIRIES, CONTACT PURCHASING OFFICER: **PINEDA, MA. PILAR L.**

Sir/Madam:

Please provide us with your best quotation and submit the same to the above assigned purchasing officer on or before 3:00 PM on quote closing date at PROCUREMENT MANAGEMENT DIVISION, Ground Floor, TRANSCO Main Building, Power Center, Quezon Avenue corner BIR Road, Diliman, Quezon City.

**QUOTE CLOSING DATE/TIME: 22 JUNE 2022/3:00 P.M.**

Deadline for submission may be extended if there are insufficient offers received. In case of a failed canvass, a re-canvass may be conducted without prior notice to any previous offeror (s).

Offers may be submitted in a sealed envelope, through fax or **through e-mail (mlpineda@transco.ph)** at the option of the offeror, properly marked with the reference number. This bid document comprises THREE (3) pages including this sheet.

Please signify your acceptance of the TERMS AND CONDITION as stated herein, by signing on the space provided below and submit the signed copy together with your separate letter of quotation (as applicable).

Very truly yours,

**ROGELIO M. MABULAY, JR.**  
 Manager, Procurement Management Division

**NOTE: THIS FORM IS COMPUTER GENERATED. SIGNATURE IS NOT REQUIRED.**

NO.	DESCRIPTION	QUANTITY	ABC (VAT INC)	UNIT PRICE	TOTAL PRICE
				(VAT EXCLUSIVE, INDICATE APPLICABLE 12% VAT)	
1.	GSD-22-96471/1 <b>LANDSCAPING MATERIAL</b> HANGING VERTICAL WALL PLASTIC GARDEN POT SIZE: MEDIUM COLOR: RED	75 PCS	₱ 7,500.00		
2.	GSD-22-96471/2 <b>LANDSCAPING MATERIAL</b> POTS, CLAY SIZE: #16	6 PCS	₱ 2,400.00		
3.	GSD-22-96471/3 <b>LANDSCAPING MATERIAL</b> POTS, CLAY SIZE: #8	50 PCS	₱ 6,000.00		
4.	GSD-22-96471/4 <b>LANDSCAPING MATERIAL</b> POTS, CLAY SIZE: #6	50 PCS	₱ 3,750.00		
5.	GSD-22-96471/5 <b>LANDSCAPING MATERIAL</b> POTS, CLAY SIZE: #6	50 PCS	₱ 2,500.00		

**REFERENCE NO.: GSD-22-96471 (PLP)**

NO.	DESCRIPTION	QUANTITY	ABC (VAT INC)	UNIT PRICE	TOTAL PRICE
				(VAT EXCLUSIVE, INDICATE APPLICABLE 12% VAT)	
6.	GSD-22-96471/6 <b>LANDSCAPING MATERIAL</b> POTS, CLAY SIZE: #18	10 PCS	₱ 7,000.00		
7.	GSD-22-96471/7 <b>LANDSCAPING MATERIAL</b> DESERT ROSE (ADENIUM OBESUM) SIZE: 4 FT, WITH FULL GROWN FLOWERING	3 PCS	₱ 5,400.00		
8.	GSD-22-96471/8 <b>LANDSCAPING MATERIAL</b> CHIPRACHI PLANT SIZE: 4-3 FT IN HEIGHT FULL GROWN FULL FOLIAGE READY FOR TRANSPLANT	8 PCS	₱ 5,600.00		
9.	GSD-22-96471/9 <b>LANDSCAPING MATERIAL</b> SILOM PLANT SIZE: 2 -3 FT FULL GROWN AND WITH FULL FOLIAGE	5 PCS	₱ 2,500.00		
10.	GSD-22-96471/10 <b>LANDSCAPING MATERIAL</b> ORLANDO PLANT FULL GROWN	50 PCS	₱ 7,500.00		
12.	GSD-22-96471/12 <b>LANDSCAPING MATERIAL</b> MONSTERA DELICIOSA PLANT FULL GROWN	3 PCS	₱ 4,500.00		
13.	GSD-22-96471/13 <b>LANDSCAPING MATERIAL</b> AGLAONEMA (CHINESE EVERGREEN) PLANT	10 PCS	₱ 5,000.00		
14.	GSD-22-96471/14 <b>LANDSCAPING MATERIAL</b> SAN FRANCISCO / CROTON PLANT SIZE: 2-3 FT IN HT FULL GROWN	10 PCS	₱ 5,000.00		
15.	GSD-22-96471/15 <b>LANDSCAPING MATERIAL</b> SNAKE PLAT / SANSEVERIA SPECIES SIZE: 6 -20 INCHES TALLER	15 PCS	₱ 4,500.00		
16.	GSD-22-96471/16 <b>LANDSCAPING MATERIAL</b> PEACE LILY PLANT / SPHATIPHYLUM SPP. 1-2FT TALLER	20 PCS	₱ 4,000.00		
17.	GSD-22-96471/17 <b>LANDSCAPING MATERIAL</b> ZZ PLANT (ZAMIOCULAS ZAMIFOLIA) SIZE: 2-3 FEET TALLER	3 PCS	₱ 3,600.00		
18.	GSD-22-96471/18 <b>LANDSCAPING MATERIAL</b> FOLIAR FERTILIZER WITH CHELATED MINERALS ESTIMATED VOLUME/BOTTLE: 1 LITER	20 BOTS	₱ 20,000.00		
19.	GSD-22-96471/19 <b>LANDSCAPING MATERIAL</b> PLANT STAND DIVIDER FOR AT LEAST 12 PLANT POTS SEE SAMPLE IMAGE OF CONCEPT SUPPLIER MAY OFFER EQUIVALENT PRODUCT	2 UNITS	₱ 5,000.00		

**REFERENCE NO.: GSD-22-96471 (PLP)**

NO.	DESCRIPTION	QUANTITY	ABC (VAT INC)	UNIT PRICE	TOTAL PRICE
				(VAT EXCLUSIVE, INDICATE APPLICABLE 12% VAT)	
20.	GSD-22-96471/20 <b>LANDSCAPING MATERIAL</b> PICARA PLANT / CHINESE CROTON SIZE: 12" TALLER OR HIGHER	100 PCS	₱ 10,000.00		
21.	GSD-22-96471/21 <b>LANDSCAPING MATERIAL</b> MADE OF NATURAL TOPSOIL OR SAND BLENDED OF BULKY ORGANIC MATERIALS	4 CUM	₱ 2,800.00		

TOTAL AMOUNT (VAT EXCLUSIVE) \_\_\_\_\_

ADD: APPLICABLE VAT ( \_\_\_% ) \_\_\_\_\_

TOTAL NET AMOUNT (VAT INCLUSIVE) \_\_\_\_\_

**TERMS AND CONDITIONS:**

**NOTE** : ALTERNATE OFFERS ARE NOT ALLOWED  
Bids received in excess of the Approved Budget for the Contract (ABC) shall be automatically rejected.

**SPECIAL INSTRUCTION**: Interested suppliers must view/download the attached document in the Associated Component to be included in the Document Request List (DRL) at PHILGEPS.

**FIXED TERMS (PLEASE INCLUDE IN YOUR OFFER):**

- BID PRICE VALIDITY: AT LEAST 60 DAYS FROM QUOTE CLOSING DATE  
**(VAT EXCLUSIVE, INDICATE APPLICABLE VAT)**
- DELIVERY PERIOD: ( ) 7 DAYS UPON RECEIPT/ACKNOWLEDGEMENT OF PURCHASE ORDER  
( ) \_\_\_\_\_
- DELIVERY POINT: TRANSCO MAIN BLDG., DILIMAN, Q.C.; C/O LORENA PARRENO
- PAYMENT TERMS: WITHIN 30 CALENDAR DAYS UPON DELIVERY AND SUBMISSION OF COMPLETE REQUIRED DOCUMENTS
- WARRANTY: \_\_\_\_\_

**OTHER REQUIREMENTS/DOCUMENTS TO BE INCLUDED IN THE PROPOSAL:**

- Product brochures/catalog/technical reference (if applicable).
- Please indicate **BRAND/MODEL & WARRANTY** for each offer (if applicable).

**ELIGIBILITY REQUIREMENTS/DOCUMENTS TO BE SUBMITTED BY THE AWARDEE PRIOR TO ISSUANCE OF NOTICE OF AWARD:**

- PhilGEPS Registration Number/Certificate of PhilGEPS Registration (for Platinum Membership)
- DTI/SEC Registration Certificate
- Mayor's Permit/Business Permit (2022)
- BIR Certificate of Registration
- Latest Income/Business Tax Return (2021)
- Notarized Omnibus Sworn Statement (use applicable form)
- Receipts must be BIR compliant (please see below).

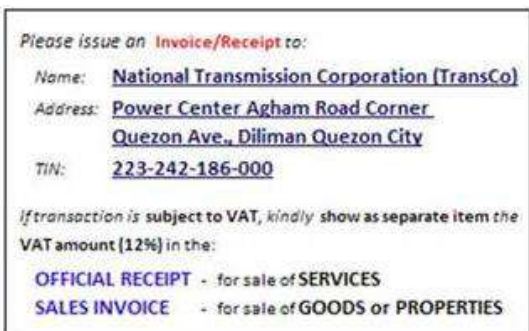

**TRANSCO TERMS ACCEPTED:** \_\_\_\_\_  
(SIGNATURE AND DATE)

\_\_\_\_\_  
(NAME AND DESIGNATION)

\_\_\_\_\_  
(NAME OF COMPANY)

\_\_\_\_\_  
(MOBILE NO. & EMAIL ADDRESS)



Vertical Hanging Garden Pots



PALMERA PLANT



SIPRICHI PLANT



SILLOM PLANT



GOLDEN ORLANDO





Monstera Deliciosa



Aglaonema / Chinese Evergreen



Sanseveria Plant



Sphatiphyllum / Peace Lily Plant



ZZ Plant



DESERT ROSE





PICARA PLANT





Vertical Pots green orrd or white if any